

NO.	RADIUS		Δ	LENGTH		CHORD		MIDDLE ORDINATE
	Ground	Grid		Ground	Grid	Ground	Grid	
1	8640.00	2639.87	10°17'24"	474.13	474.11	473.49	473.47	10.64'
2		2639.86	10°17'24"	474.13	474.10	473.49	473.47	10.64'
3		2639.84	10°17'24"	474.13	474.10	473.49	473.47	10.64'
4			11°14'20"	517.85	517.82	517.02	516.99	12.63'
5			16°55'01"	773.48	773.43	776.65	776.60	28.72'
6			10°32'28"	485.70	485.67	485.02	484.99	11.16'
7	2640.00	2639.84	10°32'27"	485.69	485.66	485.00	484.97	11.16'

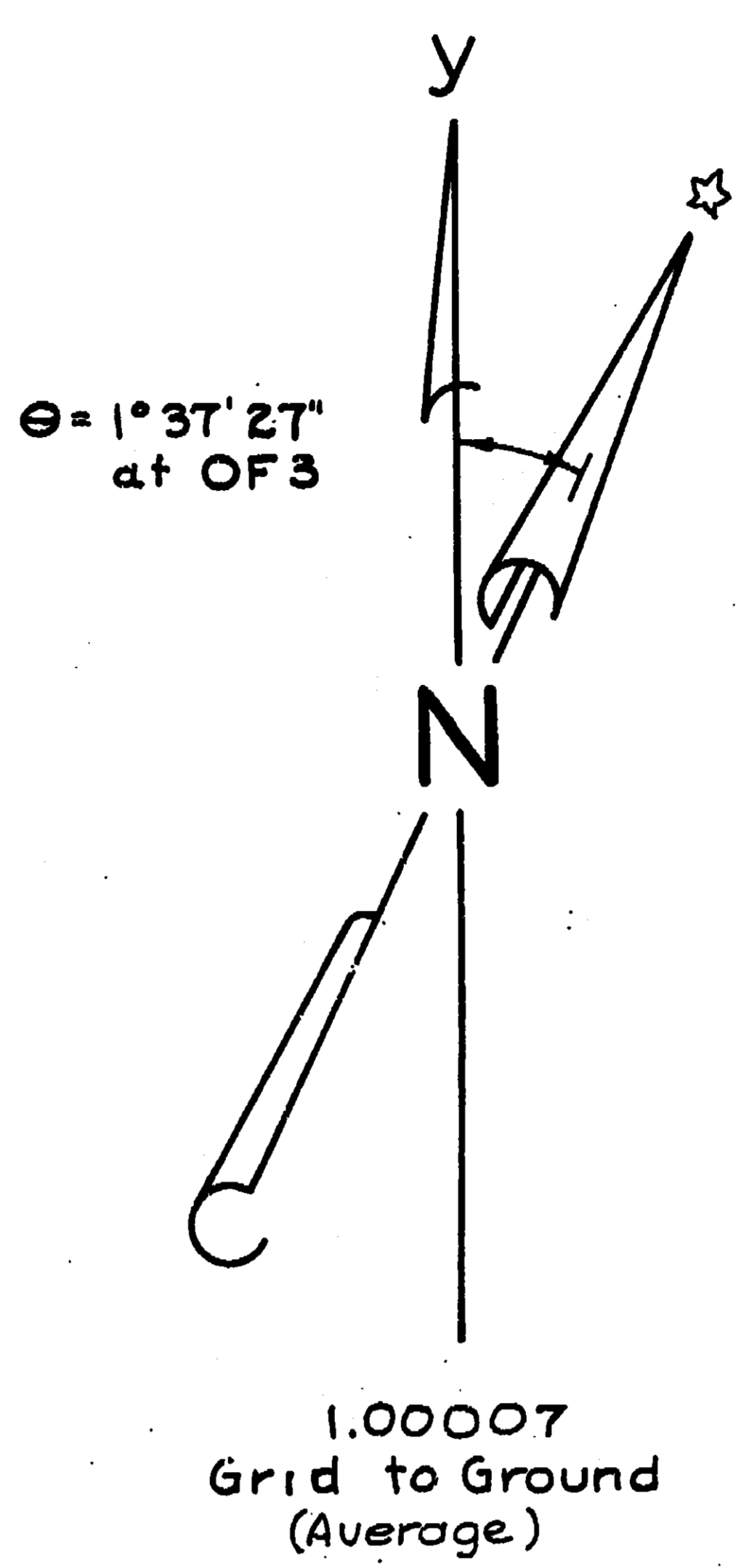
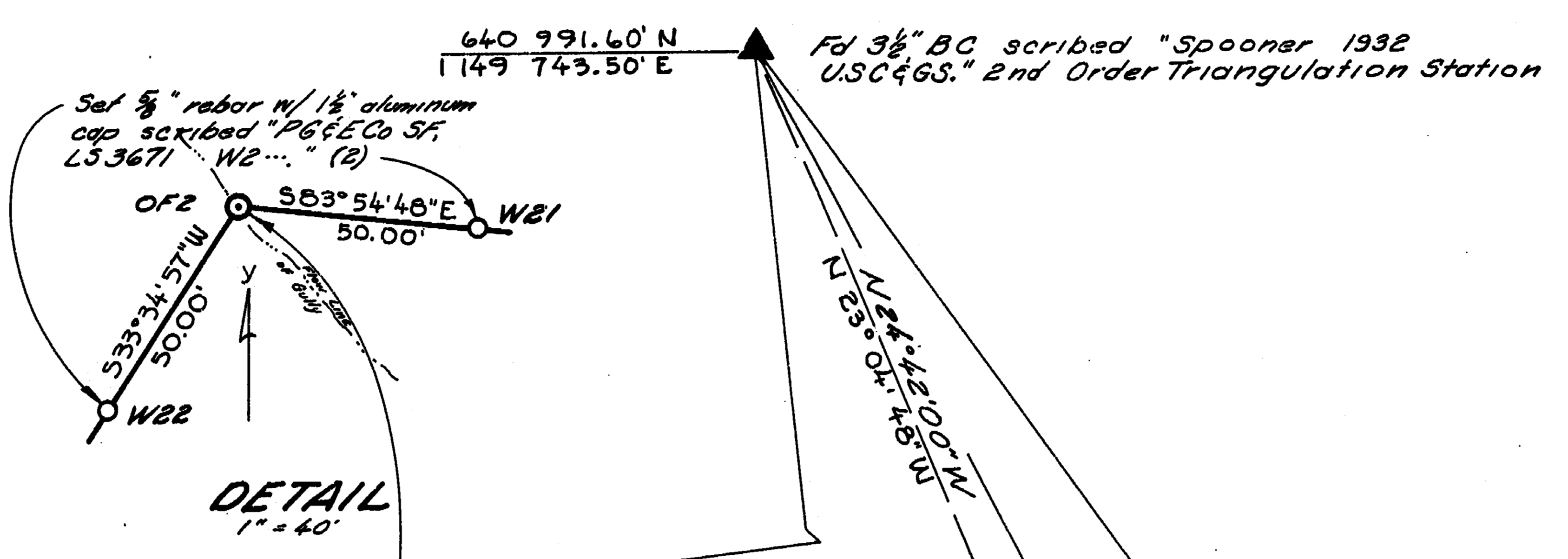

SURVEY DATA:
 The bases of this survey are the coordinates of the United States Coast and Geodetic Survey Second Order Triangulation Stations "Spooners" and "Green Peak" on the Lambert Conformal Conic Projection, California Zone V. The coordinates are those published by the USC&GS in July 1963.

LEGEND:
 NOTE: All bearings and distances are Grid except those written in sloped lettering which are Deed bearings and distances.
 ▲ Indicates found monuments as noted.
 ● Indicates 3/4" BC in concrete set scribed "Pacific Gas & Electric Co Survey Marker No. OF...", LS 3671."
 ○ Indicates 3/8" rebar w/ 1 1/2" Aluminum cap scribed "PG&E Co SF, LS 3671," unless otherwise noted, set.

SURVEYOR'S CERTIFICATE:
 This map correctly represents a survey made by me or under my direction in conformance with the requirements of the LAND SURVEYOR'S ACT, at the request of Pacific Gas & Electric Company, in October, 1970.

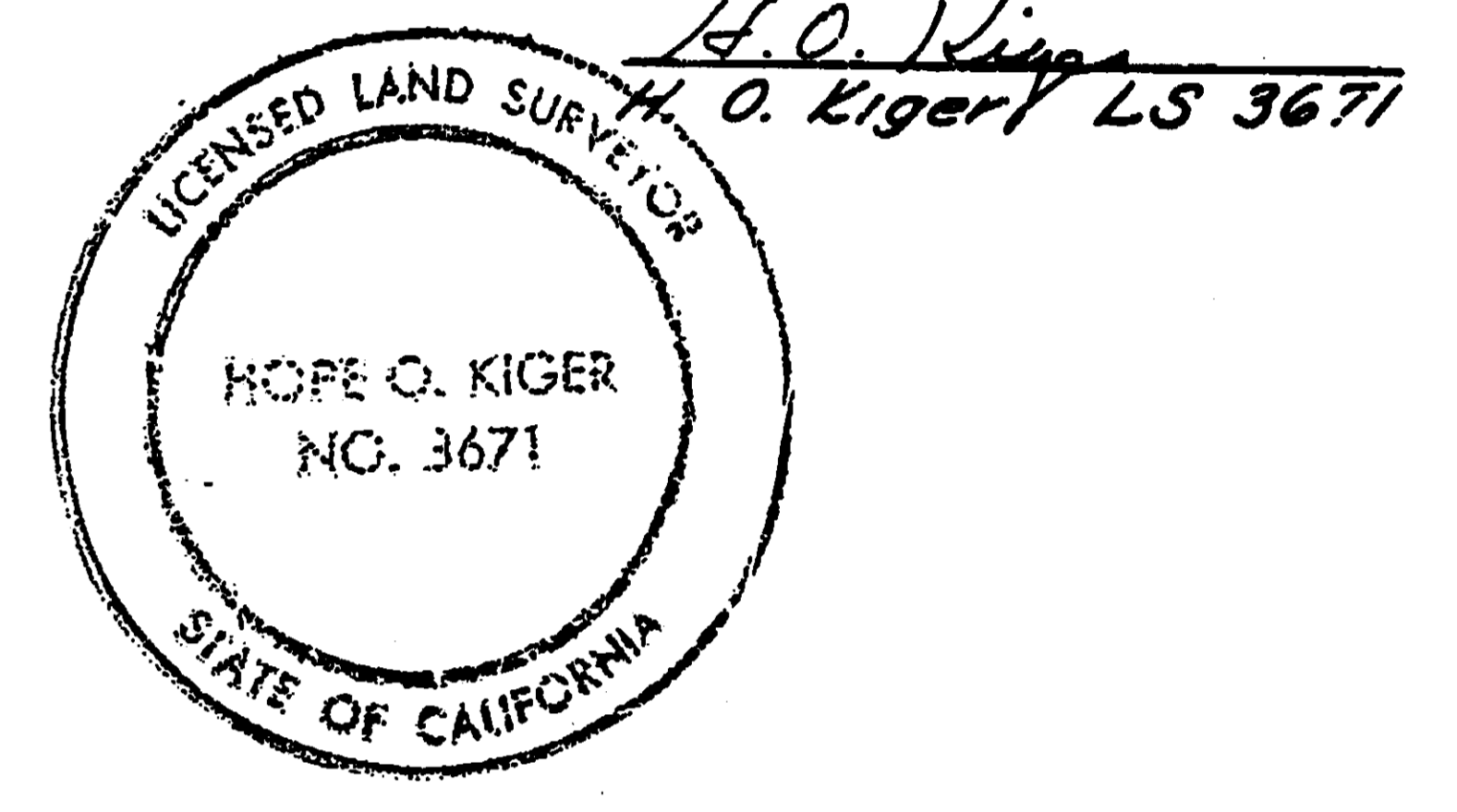

CO. SURVEYOR'S CERTIFICATE:
 This map has been examined for conformance with the requirements of the LAND SURVEYOR'S ACT this 3rd day of Feb. 1971.

H. O. Kiger
 COUNTY SURVEYOR
 R.C.E. 10/97

CO. RECORDER'S CERTIFICATE:
 Filed this 4th day of February 1971, at 9:20 AM, in Book 12 of Licensed Survey Maps at Page 2, at the request of H. O. Kiger.
 LS No. 3671
 Fee Paid \$7.00
 File No. 2956
 William E. Zimarik
 COUNTY RECORDER
 By Diana M. ... Deputy

RECORD OF SURVEY
 OF A PORTION OF
 LOTS 8, 10, & 11
 As Shown on the PLAT of the
 RANCHO PECHO Y ISLAY
 B Maps 86
 in the
 COUNTY OF SAN LUIS OBISPO, CALIFORNIA
 Scale 1"=400' OCTOBER 1970
 Prepared at the request of Pacific Gas & Electric Company
 BY

GARING, TAYLOR & ASSOC., INC.
 Civil Engineers
 Arroyo Grande, California
 67-779-3

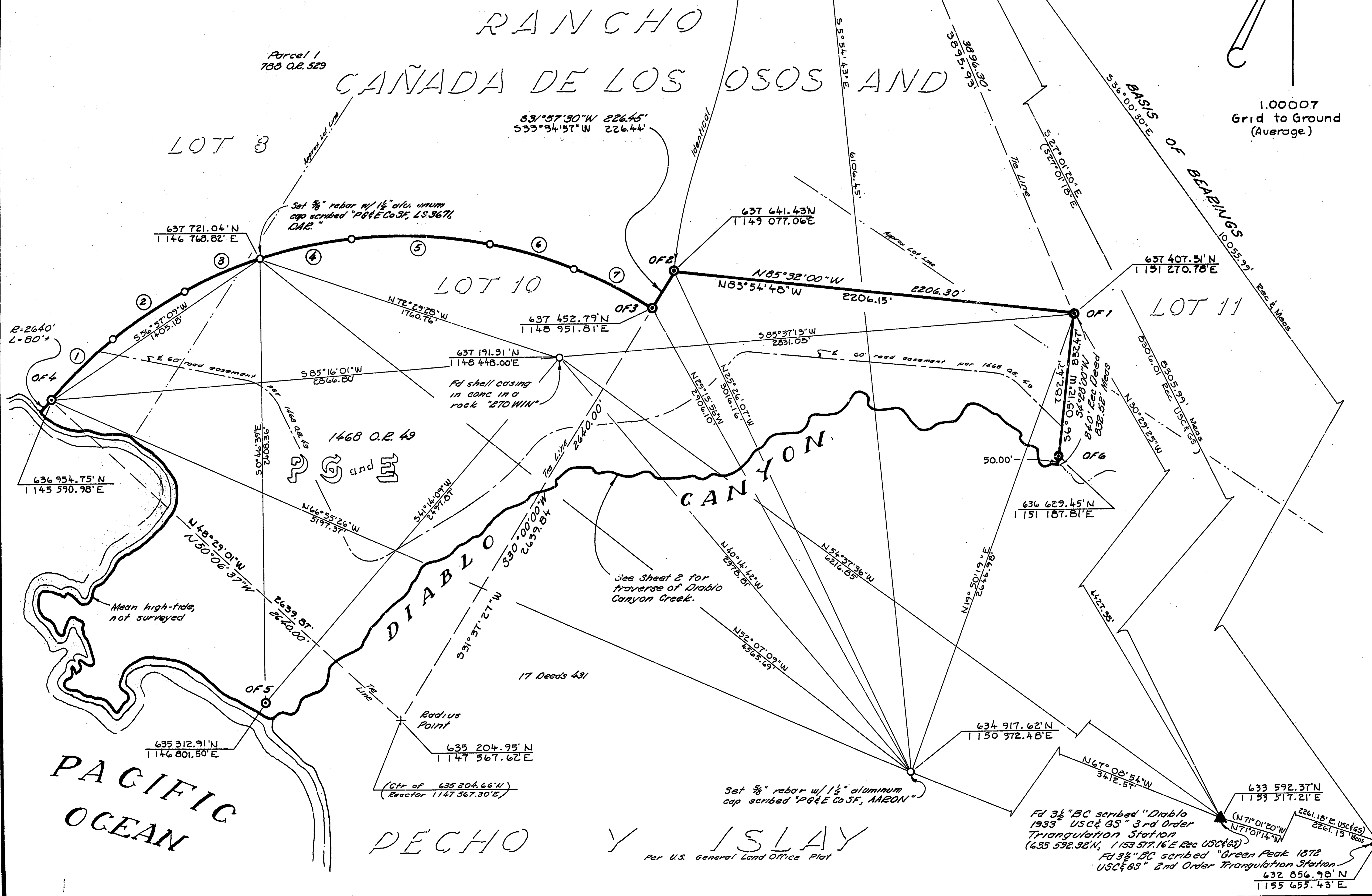

RECEIVED
 FEB 2 1971

L.S. 18

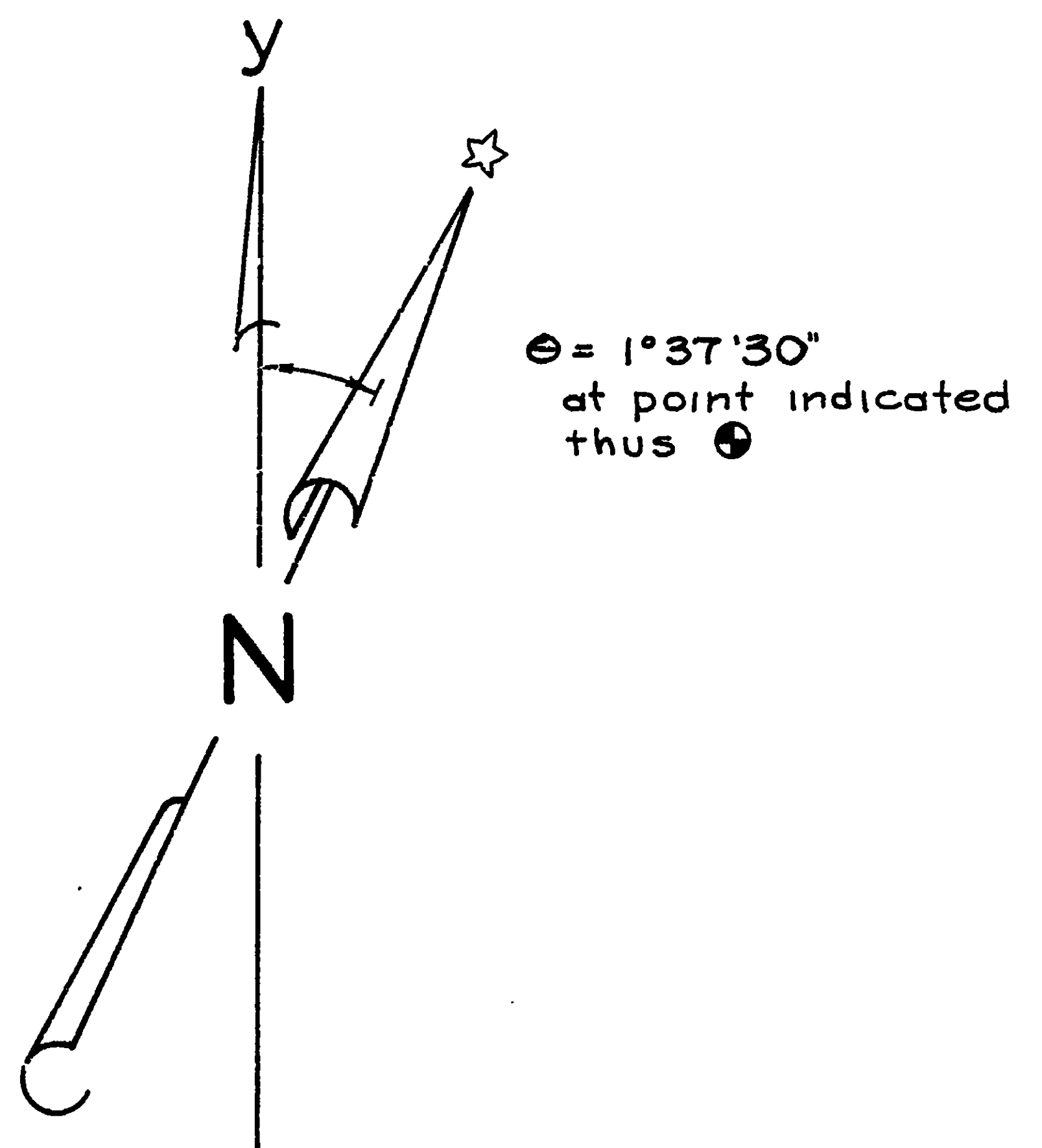

1.00005 Grid to Ground
Scale: 1" = 200'

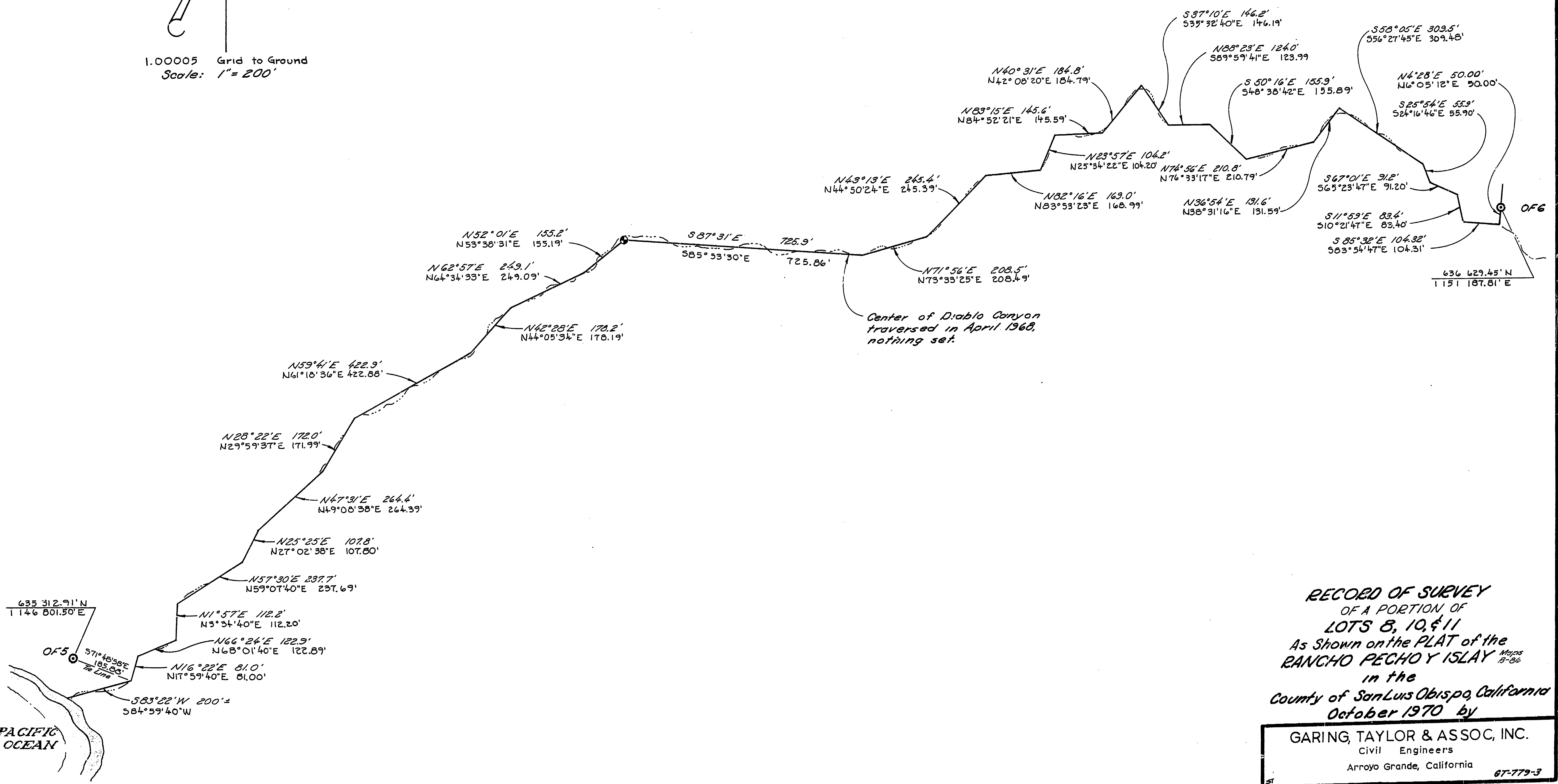

RECORD OF SURVEY
OF A PORTION OF
LOTS 8, 10, & 11
As Shown on the PLAT of the
RANCHO PECHO Y ISLAY
in the
County of San Luis Obispo, California
October 1970 by

GARING, TAYLOR & ASSOC, INC.
Civil Engineers
Arroyo Grande, California

RECEIVED
COUNTY ENGINEER
4 2 5 8